HX-2061

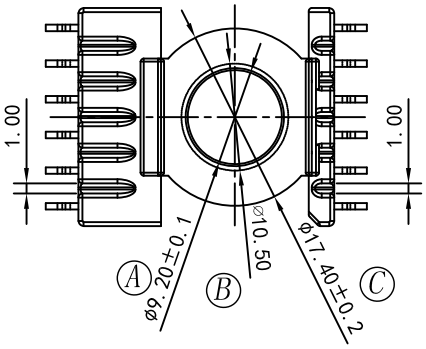

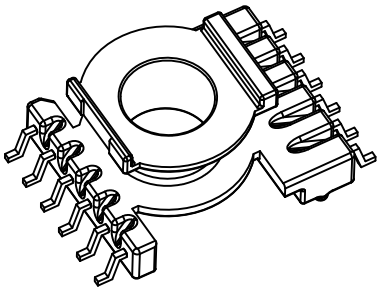

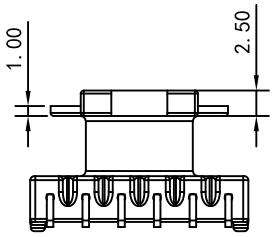

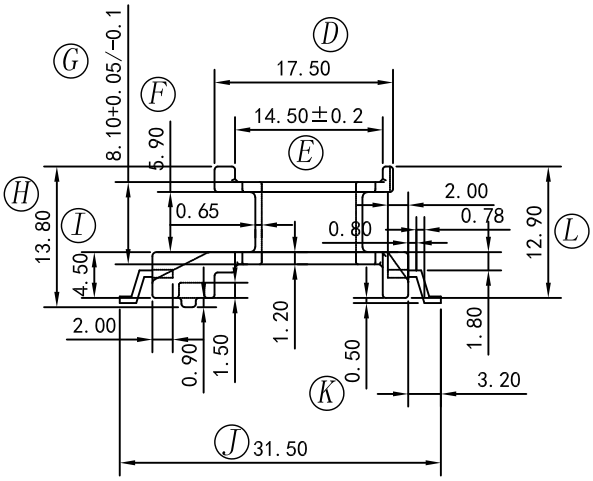

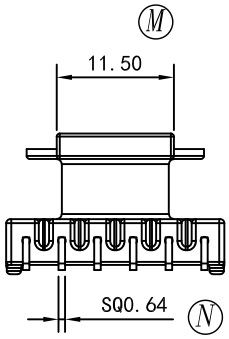

備註說明：

1. 材質：PM-9823
2. 強度要求：2.0kg MIN
3. 耐壓要求：4KV/1.5mA/1分鐘
4. 焊錫溫度：450° ±10° 3SEC
5. 焊錫前拉力：1.00kg MIN
   焊錫後拉力：1.50kg MIN
6. PIN腳平貼度焊前0.10mm MAX;焊後0.12mm MAX
7. PIN腳截面不可露銅
8. 12個PIN腳折彎處需在同一平面
9. 模具狀況：量產模

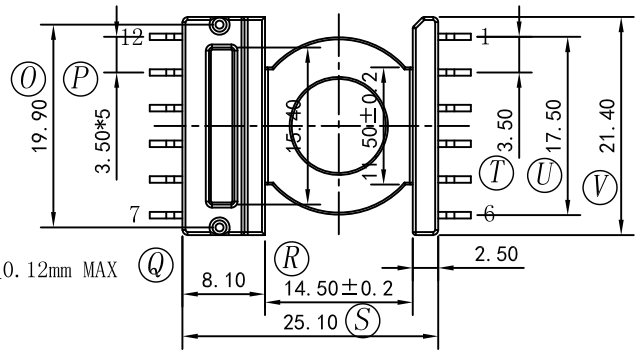

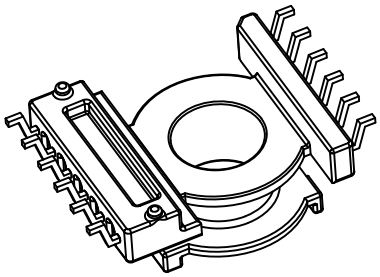

A	B	C	D	E	F	G	H	I	J	K	L	M	N	O	P	Q	R	S	T	U	V
9.20	10.50	17.40	17.50	14.50	5.90	8.10	13.80	4.50	31.50	0.50	12.90	11.50	0.64	19.90	3.50	8.10	14.50	25.10	3.50	17.50	21.40
±0.1	±0.2	±0.2	±0.3	±0.2	±0.2	+0.05 -0.1	±0.2	±0.2	±0.3	±0.1	±0.2	±0.2	±0.05	±0.3	±0.1	±0.2	±0.2	±0.3	±0.1	±0.3	±0.3

客户确认签回

RoHS HF

REV.	REVISION RECORD	DATE	REV	REVISION RECORD	DATE
01			03		
02			04		

NAME	PQ-20(12P)	MATERIAL	PM-9823	SCALE	1:1	ANGLE	±1°
DRAWING NO.	HX-2061	PIN MATERIAL	CP WIRE	UNIT	m/m	REV.	00

东莞市华欣塑胶制品有限公司
DONGGUAN HUAXIN PLASTIC MANUFACTURING PRODUCTS CO.,LTD.
TEL:0769-86388088 86388188 86388288 FAX:0769-86388111
http://www.hxbobbin.com E-Mail:hxbobbin@vip.163.com

TOLERANCE OF PIN DIA ±0.05

PIN TENSION LOAD kg MIN

UL REC.:94V0

TOLERANCE:0<L≤4:±0.1 4<L≤16:±0.2 16<L≤63:±0.3

DRAWN & DRAFTED BY	LIN HUA JING	CHECKED & APPROVED BY		DATE:	MAY 25 2021